

# Searcy Hall



In 1964, West Hall was renamed Searcy Hall in recognition of a beloved former professor, Laura Searcy. A twin of Prunty Hall, it was a departure in style from other North Residential Quad halls and is known for its balconies and living/learning spaces.

All rooms are on community style floors with bathrooms which house multiple sinks, toilet stalls and shower stalls; all beds are standard twins. (Community bathrooms are cleaned for you.)

## **COMMON ROOMS**

There is a main lounge adjacent to the main entrance on the second floor. There are additional lounges at the southwest corner of the third and fourth floors.

Laundry facilities are located on each floor in the middle of the building. (Remember laundry machines are free at Stephens!)

Located in the southwest corner of the building on the main level. It contains an electric range, fridge and microwave oven. There is an additional microwave located on each floor, with the exception of the first floor.

Doggy Daycare is located in the lower level on the south side of the building.



# Searcy Hall: Floor Plans

---

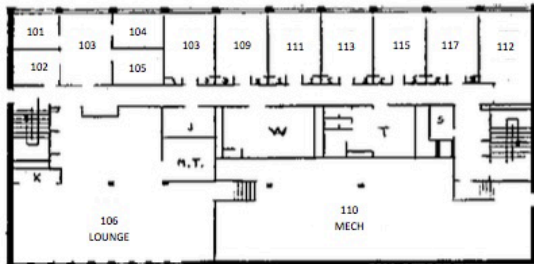

First Floor

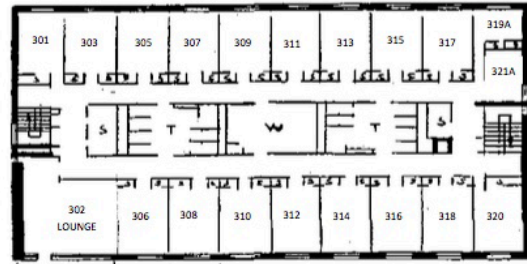

Third Floor



Second Floor



Fourth Floor

## OFFICE OF RESIDENCE LIFE

Phone: (573) 876-7230, Ext. 4230 | Fax: (573) 876-7160  
Campus Box: 2092 | Campus Location: 222 Stamper Commons  
Email: [reslife@stephens.edu](mailto:reslife@stephens.edu)